

UNITED STATES DEPARTMENT OF THE INTERIOR  
NATIONAL PARK SERVICE

FOR NPS USE ONLY

JUL 16 1976

RECEIVED

DATE ENTERED

NOV 7 1976

NATIONAL REGISTER OF HISTORIC PLACES  
INVENTORY -- NOMINATION FORM

SEE INSTRUCTIONS IN HOW TO COMPLETE NATIONAL REGISTER FORMS  
TYPE ALL ENTRIES -- COMPLETE APPLICABLE SECTIONS

1 NAME

HISTORIC

William Weaver House  
AND/OR COMMON

2 LOCATION

STREET & NUMBER

SW of Piney Creek

On S.R. 1302, 1.0 mile west of junction with S.R. 1303

NOT FOR PUBLICATION

CITY, TOWN

CONGRESSIONAL DISTRICT

Piney Creek

VICINITY OF Peden

5th

STATE

CODE

COUNTY

CODE

North Carolina

37

Alleghany

005

3 CLASSIFICATION

CATEGORY

OWNERSHIP

STATUS

PRESENT USE

DISTRICT

PUBLIC

X OCCUPIED

AGRICULTURE

MUSEUM

X BUILDING(S)

X PRIVATE

UNOCCUPIED

COMMERCIAL

PARK

STRUCTURE

BOTH

WORK IN PROGRESS

EDUCATIONAL

X PRIVATE RESIDENCE

SITE

PUBLIC ACQUISITION

ACCESSIBLE

ENTERTAINMENT

RELIGIOUS

OBJECT

IN PROCESS

YES: RESTRICTED

GOVERNMENT

SCIENTIFIC

BEING CONSIDERED

YES: UNRESTRICTED

INDUSTRIAL

TRANSPORTATION

X NO

MILITARY

OTHER:

4 OWNER OF PROPERTY

NAME

Fred Weaver

STREET & NUMBER

CITY, TOWN

Piney Creek

VICINITY OF

STATE

North Carolina

5 LOCATION OF LEGAL DESCRIPTION

COURTHOUSE,

REGISTRY OF DEEDS, ETC. Alleghany County Courthouse

STREET & NUMBER

CITY, TOWN

Sparta

STATE

North Carolina

6 REPRESENTATION IN EXISTING SURVEYS

TITLE

DATE

FEDERAL STATE COUNTY LOCAL

DEPOSITORY FOR  
SURVEY RECORDS

CITY, TOWN

STATE



# 7 DESCRIPTION

CONDITION		CHECK ONE	CHECK ONE
<input type="checkbox"/> EXCELLENT	<input type="checkbox"/> DETERIORATED	<input type="checkbox"/> UNALTERED	<input checked="" type="checkbox"/> ORIGINAL SITE
<input checked="" type="checkbox"/> GOOD	<input type="checkbox"/> RUINS	<input checked="" type="checkbox"/> ALTERED	<input type="checkbox"/> MOVED    DATE _____
<input type="checkbox"/> FAIR	<input type="checkbox"/> UNEXPOSED		

---

## DESCRIBE THE PRESENT AND ORIGINAL (IF KNOWN) PHYSICAL APPEARANCE

Set along the east side of the South Fork of the New River, the William Weaver House owes its present appearance to three principal dates of construction - ca. 1848, ca. 1890, and ca. 1895. The house, built as the seat of the Weaver farm on lands acquired in 1845, began as an "L" plan with a two-story main block and a one-story ell of frame construction clad in weatherboards and set on a full stone foundation. Additions of ca. 1890 and ca. 1895 extended the ell and raised it to a full two stories. Porches are on the south, east and west elevations. Minor additions were made in this century. All later construction respected the integrity of the building fabric which preceded it, establishing a continuity of material and farm workmanship. The complementing outbuildings of log and frame construction also range in date of construction from ca. 1850 to ca. 1940. A family cemetery, on a hilltop to the southeast of the house, includes the graves of the builder, William Weaver, and his descendants.

In about 1848 William Weaver built the first house on the site. The main block, two stories under a gable roof of sheet metal, has a three-bay front (south) elevation, and two bays, per story, on both east and west elevations. The front elevation has flush, horizontal sheathing with wider boards on the first floor than on the second. The other elevations and the ell are covered with lapped weatherboards. The original one-story rear ell is one bay wide and three deep on the west elevation which forms a continuous surface with the west elevation of the main block. A common bond brick exterior end chimney with corbeled weatherings stands at the east gable end. A second brick chimney (now rebuilt to accommodate the second story) stood at the gable end of the kitchen ell. The present two-story shed-roof porch, a replacement for an earlier porch, dates from about 1895.

The center bay, on both stories, on the south front of the main block has doors of three-panel construction (similar to those at the nearby Samuel Cox House). Each door has a wide horizontal panel across the bottom. The windows throughout have six-over-six sash. The front windows and those flanking the chimney on the first floor have frosted stencil decorations. A central quatrefoil design divides each pane into four equal parts each of which contains a stylized bunch of grapes. The front window and door surrounds at the first level are plain unmolded boards with straight lintels. At the second level the aprons beneath the sills have a symmetrical curvilinear outline. The window surrounds of the gable ends and of the ell are also plain unmolded boards whose lintels have broadly clipped corners.

In about 1890 an addition containing a kitchen and pantry was added by Andrew Weaver at the north end of the ell, and the former kitchen became a dining room. A shed-roof porch supported on square posts was fitted into the "L" plan. It extends across the north elevation of the main block and down the east side of the ell, terminating at the projecting pantry.

In about 1895 the ell was raised to two stories and covered by a gable roof through which the rebuilt center chimney rises at the ridge line. A one-story, shed-roof porch supported on simply modeled posts was attached to the west (river)



UNITED STATES DEPARTMENT OF THE INTERIOR  
NATIONAL PARK SERVICE

**NATIONAL REGISTER OF HISTORIC PLACES  
INVENTORY -- NOMINATION FORM**

FOR NPS USE ONLY

RECEIVED JUL 16 1976

DATE ENTERED NOV 7 1976

CONTINUATION SHEET

ITEM NUMBER 7

PAGE one

side of the ell. Later in this century, part of this porch was included in the plan of a new shed-roof kitchen west of the old kitchen. Adjacent to the last addition a bathroom was constructed ca. 1945 of cinder block. The surrounds on these later additions are simply molded.

Also in about 1895, the present five-bay, two-story front porch was built. The first floor porch is supported by chamfered posts with robust scrolling brackets which are connected by spandrels with fleur-de-lis pendants. The balustrade has been removed. At the second floor level, which retains traces of the original color scheme of white, blue and chartreuse, the posts are modeled in a lyre-shape above the hand-rail of the balustrade. The balustrade, similar to many in the area, is constructed of thin panels of ovals and circles giving an impression of reticulation. Repainted on the front, the balustrade has the original chartreuse paint on the back. The brackets are much simpler, having a three-part fan design. They are connected by a dentil-form spandrel which retains its original 1895 color scheme. At the second level, the porch floor is lower than the corresponding interior second floor; therefore, the door is fronted by a set of three steps, the risers of which retain the original magenta paint.

The interior of the original section has a two room plan with the fireplace in the larger (east) room. The mantel retains its original stained and grained finish; the doors here are similarly stained and grained. It is relatively plain with the opening flanked by molded boards with applied pilasters supporting the frieze board which is decorated with octagons, triangles and squares in a symmetrical disposition. The window and door surrounds throughout the interior are generally plain unmolded boards, either of post and lintel construction or with mitered corners. Sometimes a bead or simple band molding is used. The doors throughout the house have a variety of forms, two panel, three panel, four panel and five panel -- all carpenter-made and pegged. Often each room has several types. The interiors are finished with flush horizontal sheathing, most of which has now been wallpapered. The enclosed stair rises in the west room of the main section. The three-panel stair door has dark curly maple graining. Later, the panels were outlined in blue. On the second floor, the top of the stair is cordoned off by a lattice-like railing formed of diagonally-set members. The newel is short and thick with a simple but heavily molded cap. The second floor plan is identical to that of the first floor.

The farm's outbuildings include:

1. A story-and-a-half log granary with corn crib of crude half-dovetail construction covered by a gable roof.
2. A frame meathouse clad in weatherboards and covered by a wood shingle roof which projects beyond the gable front.



UNITED STATES DEPARTMENT OF THE INTERIOR  
NATIONAL PARK SERVICE

**NATIONAL REGISTER OF HISTORIC PLACES  
INVENTORY -- NOMINATION FORM**

FOR NPS USE ONLY

RECEIVED JUL 16 1976

DATE ENTERED NOV 7 1976

CONTINUATION SHEET

ITEM NUMBER 7

PAGE two

3. A small "V" notch log building, now a chicken house.
  4. Two shed-roof storage buildings.
  5. A large shed-roof barn covered with vertical sheathing.
  6. The ruins of a log barn ca. 1850, which was the first outbuilding erected on the farm.
- The family cemetery is well maintained with a grass cover enclosed by a wire fence.



# 8 SIGNIFICANCE

PERIOD	AREAS OF SIGNIFICANCE -- CHECK AND JUSTIFY BELOW			
<input type="checkbox"/> PREHISTORIC	<input type="checkbox"/> ARCHEOLOGY-PREHISTORIC	<input type="checkbox"/> COMMUNITY PLANNING	<input type="checkbox"/> LANDSCAPE ARCHITECTURE	<input type="checkbox"/> RELIGION
<input type="checkbox"/> 1400-1499	<input type="checkbox"/> ARCHEOLOGY-HISTORIC	<input type="checkbox"/> CONSERVATION	<input type="checkbox"/> LAW	<input type="checkbox"/> SCIENCE
<input type="checkbox"/> 1500-1599	<input checked="" type="checkbox"/> AGRICULTURE	<input type="checkbox"/> ECONOMICS	<input type="checkbox"/> LITERATURE	<input type="checkbox"/> SCULPTURE
<input type="checkbox"/> 1600-1699	<input type="checkbox"/> ARCHITECTURE	<input type="checkbox"/> EDUCATION	<input type="checkbox"/> MILITARY	<input type="checkbox"/> SOCIAL/HUMANITARIAN
<input type="checkbox"/> 1700-1799	<input type="checkbox"/> ART	<input type="checkbox"/> ENGINEERING	<input type="checkbox"/> MUSIC	<input type="checkbox"/> THEATER
<input checked="" type="checkbox"/> 1800-1899	<input type="checkbox"/> COMMERCE	<input type="checkbox"/> EXPLORATION/SETTLEMENT	<input type="checkbox"/> PHILOSOPHY	<input type="checkbox"/> TRANSPORTATION
<input type="checkbox"/> 1900-	<input type="checkbox"/> COMMUNICATIONS	<input type="checkbox"/> INDUSTRY	<input type="checkbox"/> POLITICS/GOVERNMENT	<input type="checkbox"/> OTHER (SPECIFY)
		<input type="checkbox"/> INVENTION		

## SPECIFIC DATES

ca. 1848, ca. 1890, ca. 1895

## BUILDER/ARCHITECT

## STATEMENT OF SIGNIFICANCE

The William Weaver House and Farm is an important example of continued one-family ownership of a farmstead in the New River Valley: the three generations of Weaver ownership span 130 years. Its rich bottom lands stretch for just over a mile along the South Fork of the New River. William Weaver (1787-1876) bought this property in 1845. A few years later he built the house which his son, Andrew J. Weaver (1843-1932) enlarged and ornamented near the end of the 19th century. Fortunately, the several stages of additions respected the preceding building fabric. Important to the character of the farm are its outbuildings which variously date from each generation of ownership. William Weaver and his descendants are buried in a family cemetery southeast of the house.

According to local tradition, a part of the Weaver House near Peden in Alleghany County was built about 1848 by William Weaver when Alleghany was still a part of Ashe County. Records for Ashe and Alleghany counties are sparse and not too revealing, but certain facts tend to substantiate the tradition.

William Weaver (1787-1876) purchased a 125 acre tract from Meredith Ballou on January 27, 1845 for the sum of \$40.00. The property lay on "the waters of the north fork of New River" and bordered lands owned by Leonard Ballou and E. Weaver. (Frequently in early deeds the northernmost stretches of both the North and South Forks of the New River were referred to as "the North Fork." This accounts for the appearance of "north fork" in the deed description, though the land borders what is now the South Fork.) Weaver did not appear in the 1840 census in Ashe County, but lived in Laurel Springs before he purchased his tract and built on it.

Weaver was in Ashe County by 1850 when he was listed as a farmer with a property valuation of \$1,000. The valuation was unchanged in 1860, which suggests that the house on the property was constructed between 1840 and 1850. No precise date can be determined from existing records, but the traditional date of ca. 1848 appears to be acceptable.

William Weaver, 63, and his wife Sarah (also known as Sallie), 50, had two sons living at home in 1850, William, nine, and Andrew, seven.

Weaver signed his will with a mark. The document was written on February 27, 1869, when Weaver was 82 years old; he was to live another eight years. His first



## 9 MAJOR BIBLIOGRAPHICAL REFERENCES

Alleghany County Records, Alleghany County Courthouse, Sparta, North Carolina,  
(Subgroups: Deeds, Estates Papers, Wills).

Alleghany County Records, Division of Archives and History, Raleigh, North Carolina,  
(Subgroups: Deeds, Estates Papers, Miscellaneous Records, Wills, Census Records,  
1840-1880).

## 10 GEOGRAPHICAL DATA

ACREAGE OF NOMINATED PROPERTY 8

UTM REFERENCES

A	1,7	47,0	9,1,0	4,0	3,9	6,6,0	B						
	ZONE	EASTING	NORTHING	ZONE	EASTING	NORTHING		ZONE	EASTING	NORTHING			
C							D						

VERBAL BOUNDARY DESCRIPTION

LIST ALL STATES AND COUNTIES FOR PROPERTIES OVERLAPPING STATE OR COUNTY BOUNDARIES

STATE	CODE	COUNTY	CODE
STATE	CODE	COUNTY	CODE

## 11 FORM PREPARED BY

NAME / TITLE Research by Jerry Cross, researcher; architectural description by Davyd

F. Hood, consultant

ORGANIZATION

DATE

Division of Archives and History

919/829-4763

STREET & NUMBER

TELEPHONE

Raleigh

North Carolina

CITY OR TOWN

STATE

## 12 STATE HISTORIC PRESERVATION OFFICER CERTIFICATION

THE EVALUATED SIGNIFICANCE OF THIS PROPERTY WITHIN THE STATE IS:

NATIONAL

STATE

LOCAL

As the designated State Historic Preservation Officer for the National Historic Preservation Act of 1966 (Public Law 89-665), I hereby nominate this property for inclusion in the National Register and certify that it has been evaluated according to the criteria and procedures set forth by the National Park Service.

STATE HISTORIC PRESERVATION OFFICER SIGNATURE

*Lay E. Jim*

TITLE

*Director, Div. of Archives & History - SHPO*

DATE 7/8/76

FOR NPS USE ONLY

I HEREBY CERTIFY THAT THIS PROPERTY IS INCLUDED IN THE NATIONAL REGISTER

Attest:

DIRECTOR, OFFICE OF ARCHEOLOGY AND HISTORIC PRESERVATION

DATE 11/6/56

ATTEST:

*Jerry Cross*

DATE 11/2/76

KEEPER OF THE NATIONAL REGISTER



UNITED STATES DEPARTMENT OF THE INTERIOR  
NATIONAL PARK SERVICE

**NATIONAL REGISTER OF HISTORIC PLACES  
INVENTORY -- NOMINATION FORM**

FOR NPS USE ONLY

RECEIVED JUL 16 1976

DATE ENTERED NOV 7 1976

CONTINUATION SHEET

ITEM NUMBER 8

PAGE one

request was to be buried at his residence, but he allowed his wife and friends to determine the location of his grave. All earthly goods were bequeathed to his wife and youngest son, Andrew J. Weaver, with the stipulation that Andrew was to have full possession of all land upon two conditions. Andrew was to support his mother and provide space for her in his home "during her natural life or widowhood." Secondly, Andrew was to give to Allis (Alice) Weaver, William's granddaughter, "a horse, beast or other property valued at \$100" upon arrival at age 21 or when married.

Andrew (1843-1932) apparently complied with the terms of the will because he became the second owner of the tract in Prather's Creek Township. Andrew seems to have stayed home and to have taken care of his parents until William's death in 1876. About that time he married Cordelia (Delia) whose maiden name was not uncovered. They set up housekeeping in the family homestead and by 1880 had two children, John, age three, and Maud, age six months. Also living in the household were Andrew's mother Sarah (as per the conditions of William's will) and his niece Alice, then 19. A son Fred G. Weaver was born to Andrew and Delia on 26 November 1886.

On December 18, 1923 Andrew and Delia Weaver issued a gift to Fred for love and affection and \$50. The land contained the homeplace and 72 1/3 acres. Andrew reserved to himself and his wife a life estate, and Fred was to receive the property free and clear only if he paid the taxes on the land, lived on the premises, maintained the house and grounds, and agreed to take care of his parents as long as they lived. Apparently Fred Weaver fulfilled the conditions of ownership, for he now owns and lives in the family homestead on the banks of the New River which he has expanded to over 200 acres.



UNITED STATES DEPARTMENT OF THE INTERIOR  
NATIONAL PARK SERVICE

**NATIONAL REGISTER OF HISTORIC PLACES  
INVENTORY -- NOMINATION FORM**

FOR NPS USE ONLY

RECEIVED

JUL 16 1976

DATE ENTERED

NOV 7 1976

CONTINUATION SHEET

ITEM NUMBER 9

PAGE one

Ashe County Records, Ashe County Courthouse, Jefferson, North Carolina, (Subgroups: Deeds).

Ashe County Records, Division of Archives and History, Raleigh, North Carolina, (Subgroups: Deeds, Census Records, 1840-1880).

Corbitt, David L. The Formation of North Carolina Counties, 1663-1943. Raleigh: State Department of Archives and History, 1950.

Cox, A. B. Footprints on the Sands of Time. Sparta: Star, North Carolina, 1900.

Fletcher, Arthur L. Ashe County; A History. Jefferson, North Carolina: Ashe County Research Association (c. 1963).



76001297

Allegheny

Property Weaver, William, House

State N. C.

Working Number 7, 16, 76, 3773

**TECHNICAL**

**CONTROL**

Photos 3  
Maps 1

OK pl  
7.20.76

**HISTORIAN**

Accept  
W. R. Luce  
10/22/76

**ARCHITECTURAL HISTORIAN**

Accept  
Lelovich  
11.1.76

**ARCHEOLOGIST**

**OTHER**

**HAER**

Inventory \_\_\_\_\_  
Review \_\_\_\_\_

**REVIEW UNIT CHIEF**

Accept  
Cole  
11/1/76  
**BRANCH CHIEF**

**KEEPER**

Wm  
11/2/76

National Register Write-up \_\_\_\_\_  
Federal Register Entry 12-7-76

Send-back \_\_\_\_\_  
Re-submit \_\_\_\_\_

Entered NOV 7 1976

INT:2106-74







JUL 16 1976

NOV 7 1976

NEGATIVE NUMBER N-76-5-859  
PHOTOGRAPHER M. Southern  
PHOTO DATE May 76  
SUBJECT William Weaver House

End SR 1302 - Peden Vic.  
Allegheny Co.

name WILLIAM WEAVER HOUSE  
location Peden vic., North Carolina  
photographer Michael Southern  
date May 1976  
negative location N.C. Division of Archives and History  
Raleigh, N.C. N.76-5-859  
view: Overall of house from southwest.  
photo number: ① 859

PROPERTY OF THE NATIONAL REGISTER

FROM DIVISION OF  
ARCHIVES & HISTORY  
RALEIGH, N. C.

JUN 22 1976

PRINT BY  
HISTORIC SITES SECTION







JUL 16 1976

NOV 7 1976

NEGATIVE NUMBER N-76-5-844

PHOTOGRAPHER M. Southern

PHOTO DATE 5/76

SUBJECT William Weaver House

End of SR 1302, Peden vic.

Alleghany, Co.

name: WILLIAM WEAVER HOUSE

location: Peden vic., North Carolina

photographer: Michael Southern

photo date: May 1976

negative location: N.C. Division of Archives and History  
Raleigh, NC. N.76-5-844

view: Second floor porch, looking southeast.

photo number: (2)

FROM DIVISION OF  
ARCHIVES & HISTORY  
RALEIGH, N. C.

JUN 22 1976

PROPERTY OF THE NATIONAL REGISTER

PRINT BY  
HISTORIC SITES SECTION







JUL 16 1976

NOV 7 1976

NEGATIVE NUMBER N-76-5-831  
PHOTOGRAPHER M Southern  
PHOTO DATE May 76  
SUBJECT William Weaver House

END STR 1302 Peden vic,  
Alleghany, Co.

name: WILLIAM WEAVER HOUSE  
location: Peden vic, North Carolina  
photographer: Michael Southern  
photo date: May 1976  
negative location: N.C. Division of Archives and History  
Raleigh, N.C. N.76-5-831

view: Mantel, first floor, east end, south block.

photo number: (2)

**PROPERTY OF THE NATIONAL REGISTER**

FROM DIVISION OF  
ARCHIVES & HISTORY  
RALEIGH, N. C.

JUN 22 1976

PRINT BY  
HISTORIC SITES SECTION



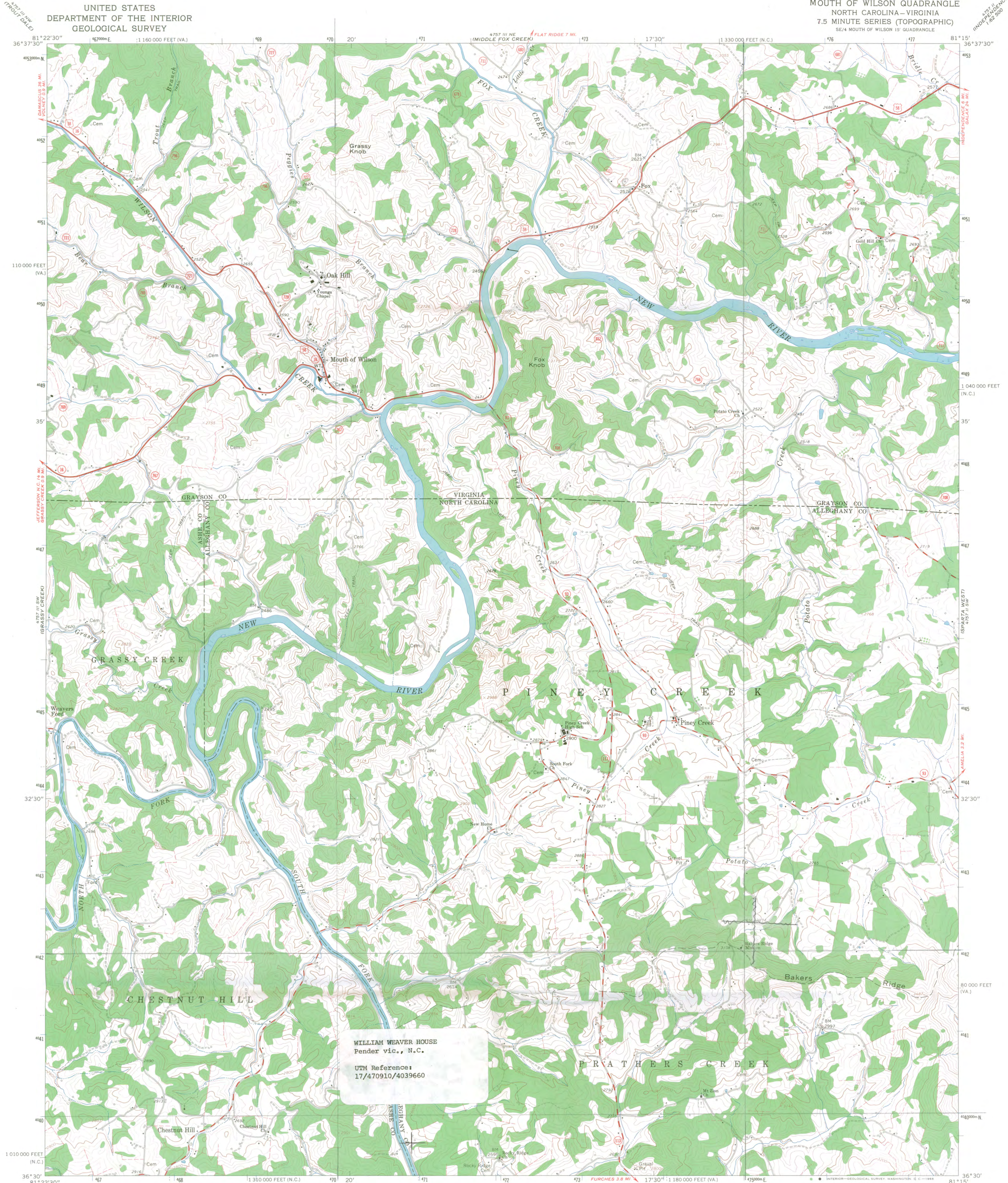

Mapped, edited, and published by the Geological Survey  
Control by USGS and USC&GS  
Topography by photogrammetric methods from aerial  
photographs taken 1964. Field checked 1966  
Polyconic projection. 1927 North American datum  
10,000-foot grids based on North Carolina coordinate system,  
and Virginia coordinate system, south zone  
1000-meter Universal Transverse Mercator grid ticks,  
zone 17, shown in blue  
Fine red dashed lines indicate selected fence and field lines where  
generally visible on aerial photographs. This information is unchecked

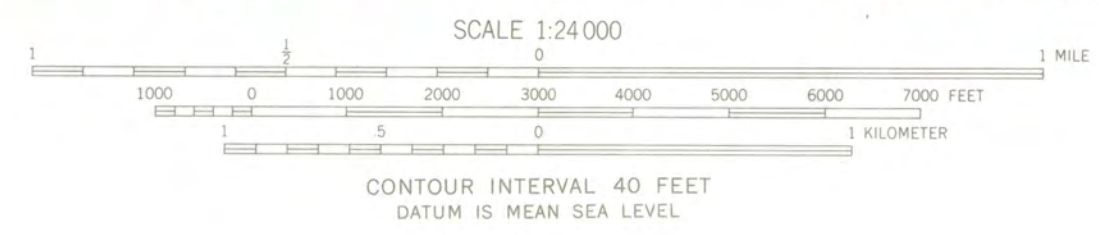
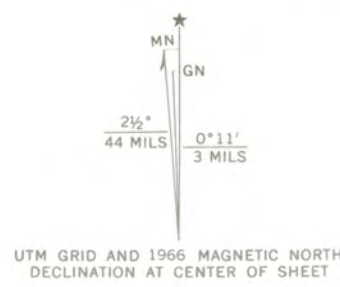

ROAD CLASSIFICATION

Heavy-duty	Light-duty
Medium-duty	Unimproved dirt
U.S. Route	State Route

THIS MAP COMPLIES WITH NATIONAL MAP ACCURACY STANDARDS  
FOR SALE BY U.S. GEOLOGICAL SURVEY, WASHINGTON, D.C. 20242  
A FOLDER DESCRIBING TOPOGRAPHIC MAPS AND SYMBOLS IS AVAILABLE ON REQUEST



MOUTH OF WILSON, N.C. - VA.  
SE/4 MOUTH OF WILSON 15' QUADRANGLE  
N3630-W8115/7.5  
1966  
AMS 4757 III SE-SERIES V842





STATE OF NORTH CAROLINA  
Department of Cultural Resources  
Raleigh 27611

James E. Holshouser, Jr.  
Governor

Grace J. Rohrer  
Secretary

Division of Archives and History  
Larry E. Tise, Director

July 7, 1976

Dr. William J. Murtagh  
National Register of Historic Places  
Department of the Interior  
National Park Service  
18th and C Streets, N.W.  
Washington, D.C. 20240



Dear Dr. Murtagh:

We are enclosing a nomination for the William Weaver House in Alleghany County, North Carolina, to be entered in the National Register of Historic Places.

We trust you will find this nomination in order. If there are any questions, please call us.

Sincerely yours,

Larry E. Tise  
State Historic Preservation Officer

Enclosures

cc: Hon. Robert Morgan  
Hon. Jesse Helms  
Hon. Stephen L. Neal



ENTRIES IN THE NATIONAL REGISTER

STATE NORTH CAROLINA  
Date Entered NOV 7 1976

<u>Name</u>	<u>Location</u>
Asheville City Hall	Asheville Buncombe County
Pembroke Hall	Edenton Chowan County
Weaver, William, House	Piney Creek vicinity Alleghany County
Pierce, John M., House	Crumpler vicinity Ashe County
Waddell, William, House	Sussex vicinity Ashe County
Cox, Samuel, House	Scottville vicinity Ashe County
Bower-Cox House	Scottville vicinity Ashe County

Also Notified

Hon. Jesse A. Helms  
Hon. Robert B. Morgan  
Hon. Roy A. Taylor  
Hon. Walter B. Jones  
Hon. Stephen L. Neal  
Regional Director, Southeast  
Region

State Historic Preservation Officer  
Dr. Larry E. Tise  
Director  
Division of Archives and History  
Department of Cultural Resources  
109 East Jones Street  
Raleigh, North Carolina 27611



# NATIONAL REGISTER DATA SHEET

KP

① NAME as it appears on federal register: Weaver, William, House ② OTHER NAMES: \_\_\_\_\_ ③ date of entry: 11/7/76 ④ county code: 005

⑤ LOCATION street & number SW of Piney Creek on SR 1302 city / town Piney Creek vicinity of \_\_\_\_\_ state NC county Alleghany ⑥ NPS REGION: southeast

⑦ OWNER  PRIVATE  STATE  MUNICIPAL  COUNTY  MULTIPLE  FEDERAL (agency name) ⑧ ADMINISTRATOR: \_\_\_\_\_

⑨ EXISTING SURVEYS  NABS  HAER  NHL ⑩ FUNDED?  YES  NO ⑪ CONGRESS. DISTRICT \_\_\_\_\_ ⑫ SOURCE of NOMINATION  STATE  FEDERAL \_\_\_\_\_ if state who prepared form? \_\_\_\_\_

⑬ WITHIN NATIONAL REGISTER HISTORIC DISTRICT?  YES, NAME \_\_\_\_\_ ⑭ WITHIN NATIONAL HISTORIC LANDMARK?  YES, NAME \_\_\_\_\_ ⑮ ACREAGE 8  LOCAL  PRIVATE ORGANIZATION

⑯ CONDITION  deteriorated  altered  original site  excellent  ruins  unaltered  moved  good  unexposed  reconstructed  unknown  fair  unexcavated  excavated ⑰ features: INTERIOR  SUBSTANTIALLY INTACT-1  NOT INTACT-0  UNKNOWN-4  NOT APPLICABLE-7 EXTERIOR  SUBSTANTIALLY INTACT-2  NOT INTACT-0  UNKNOWN-5  NOT APPLICABLE-8 ENVIRONS  SUBSTANTIALLY INTACT-3  NOT INTACT-0  UNKNOWN-6  NOT APPLICABLE-9

⑱ ACCESS  YES-Restricted  YES-Unrestricted  No Access  Unknown ⑲ ADAPTIVE USE  YES  NO ⑳ SAVED?  YES  NO ㉑ IS PROPERTY A HISTORIC DISTRICT?  yes  no

㉒ AREAS OF SIGNIFICANCE:  ARCHEOLOGY-prehistoric-2  COMMERCE-6  ENGINEERING-11  LANDSCAPE ARCH.-15  POLITICS / GOVT.-21  RECREATION-28  ARCHAEOLGY-historic-1  COMMUNICATIONS-7  ENTERTAINMENT-26  LAW-16  RELIGION-22  SETTLEMENT-29  AGRICULTURE-3  CONSERVATION-8  EXPLORATION-12  LITERATURE-17  SCIENCE-23  URBAN PLANNING-31  ARCHITECTURE-4  ECONOMICS-9  HEALTH-27  MILITARY-18  SOCIAL / HUMANITARIAN-24  OTHER (SPECIFY) \_\_\_\_\_  ART-5  EDUCATION-10  INDUSTRY-13  MUSIC-19  SOCIAL / CULTURAL-30  TRANSPORTATION-25  PHILOSOPHY-20 ㉓ CLAIMS: explain 'first'  'oldest'  'only'

㉔ functions WHEN HISTORICALLY SIGNIFICANT: house CURRENTLY: house ㉕ dates of initial construction: 1848 major alterations: 1890, 1895 historic events: \_\_\_\_\_ ㉖ ETHNIC GROUP ASSOCIATION \_\_\_\_\_

㉗ architectural style(s): Vernacular ㉘ architect: \_\_\_\_\_ ㉙ master builder: \_\_\_\_\_ ㉚ engineer: \_\_\_\_\_

㉛ landscape architect / garden designer: \_\_\_\_\_ ㉜ interior decorator: \_\_\_\_\_ ㉝ artist: \_\_\_\_\_ ㉞ artisan: \_\_\_\_\_ ㉟ builder/contractor: \_\_\_\_\_

㊱ NAMES give role & date PERSONAL: William Weaver (1787-1876) EVENTS: \_\_\_\_\_ INSTITUTIONAL: \_\_\_\_\_

㊲ NATIONAL REGISTER WRITE-UP Frame, clapboarding, stone foundation; 2 stories, irregular shape, ~~standing seam metal~~ gabled roof, exterior end and interior stenciled windows, lintels with broadly clipped corners; chimneys, ~~shed porch~~ 2-story full-width <sup>pent shed</sup> porch with brackets and decoration, added late 19<sup>th</sup> c.; ~~stenciled windows~~, additions 1890, 1895, outbuildings. Vernacular. <sup>family & cemetery.</sup> Important Example of continued <sup>farm</sup> family ownership of <sup>farm</sup> homestead for over 130 years.